

Департамент культуры, спорта и молодёжной политики
Управление культуры мэрии города Новосибирска

муниципальное бюджетное учреждение
дополнительного образования города Новосибирска
«Детская музыкальная школа № 5»

**РЕПЕРТУАРНЫЙ СБОРНИК ДЛЯ УЧАЩИХСЯ
ДЕТСКИХ МУЗЫКАЛЬНЫХ ШКОЛ И ШКОЛ ИСКУССТВ
КЛАССА ЭЛЕКТРОГИТАРЫ**

(2-4 классы)

Выполнила: преподаватель
Золотова Вячеслава Валерьевна
«23» января 2023 г.

Новосибирск

2023

Оглавление

Пояснительная записка.....	3
Love theme (Godfather)	6
Маленькой елочке холодно зимой.....	8
Quando, Quando.....	10
Historia de un Amor.....	14
Jingle bells (light).....	17
Jingle bells	19
Розовая пантера.....	22
Мишки – Мимимишки.....	24
Колыбельная медведицы.....	26
The house of the rising sun (light).....	28
The house of the rising sun	30
Come as you are.....	32
Алые паруса.....	34
В траве сидел кузнечик.....	37
Прекрасное далеко.....	39
Wind of change.....	41
Песенка львенка и черепахи.....	44
Песня друзей (Бременские музыканты).....	46
Killing me softly.....	48
Greensleeves.....	51
В лесу родилась елочка (light).....	54
В лесу родилась елочка	56
Перечень исполнительских приемов, используемых в пьесах.....	58

Пояснительная записка

Акустическая гитара и электрогитара – одни из самых востребованных музыкальных инструментов среди подростков и молодежи. Владение навыками игры на этих инструментах, даже на уровне любительского музицирования, - необходимое условие для удовлетворения потребности личности в творческой самореализации и дальнейшем музыкальном саморазвитии. Если акустическая гитара имеет достаточно длинную историю и сложившиеся традиции в обучении детей игре на музыкальных инструментах, в том числе народных, то электрогитара – достаточно молодой музыкальный инструмент в системе дополнительного образования.

Открытие эстрадных отделений в детских музыкальных школах и школах искусств и вместе с ним класса электрогитары объясняется развитием в нашей стране разных направлений рока (панк-рока, хард-рока, альтернативного рока), желанием молодежи участвовать в различных рок-группах, каждая со своей идеологической платформой. Кроме того, электрогитара обладает широким спектром тембральных возможностей и эффектов, а в условиях развития цифровых технологий позволяет музыканту, любителю или профессионалу, вести активную сольную концертную деятельность.

К сожалению, учебно-методическое сопровождение класса электрогитары не отличается особым разнообразием нотной литературы: как правило, в работе используются переложения популярной музыки, сделанные самими преподавателями. В этом плане представленный сборник пьес для электрогитары - еще один опыт в этом направлении.

Данный репертуарный сборник ориентирован на учащихся 2-4-х классов Детских музыкальных школ и школ искусств в возрасте 9-14 лет и рассчитан на начальный период обучения. Сборник содержит пьесы широкого жанрового и стилевого диапазона (джаз, поп, латина, рок, блюз, диско, др.), что способствует всестороннему развитию музыкального вкуса учащегося. Мелодии из мультфильмов и кино, популярные песни советских времен и современные хиты разной степени сложности позволяют ребенку с удовольствием провести время за музыкальным инструментом.

Сборник включает 22 переложения, сделанные автором и расположенные по степени сложности овладения тем или иным исполнительским приемом. Некоторые пьесы представлены в двух вариантах, следующих один за другим, - облегченный (light) и более сложный: в данном случае преследуются задачи индивидуального подхода к обучающимся, имеющим разный уровень познавательных, общих музыкальных и исполнительских способностей.

В подборе репертуара автор учитывал популярность мелодий в среде учащихся, их запоминаемость и, конечно, их художественные достоинства, проверенные временем. Отдельные мелодии прописаны как темы для вариаций, допускающих использование импровизаций в разделах соло.

Подобранный репертуар позволяет освоить такие специфические приемы игры на электрогитаре, как слайды, легатная техника (pull-off, hammer-on),

бэнды, вибрато, palm mute, sweep, переменный штрих, econom picking. В конце сборника к каждому номеру дается перечень исполнительских приемов, которые используются в произведении, а также помечены пьесы с ритмическим рисунком swing.

Нотный текст прописан в программе guitar pro, созданной специально для нотации и отображения всех приемов игры на электрогитаре. Вместе с нотным станом прописан стан TAB, в котором четко видны необходимые позиции для верного исполнения пьесы, нужная фразировка; записаны приемы игры, для которых нет обозначений в традиционной нотации; по необходимости отмечены направления удара медиатора, например, при приеме игры свипом («В траве сидел кузнечик»), эконо-пикинг (The house of the rising sun) или при использовании гибридной техники chicken pickin (Песенка львенка и черепахи); также помечены места, где рекомендовано использование конкретных пальцев левой руки для более успешного проигрывания фразы или пассажа. Проставленные в нотах направления удара медиатора рекомендованы, но могут меняться по усмотрению преподавателя.

Данный репертуарный сборник можно использовать в работе как в классе, так и в рамках домашних самостоятельных занятий. В помощь начинающему музыканту к репертуарному сборнику прилагается материал в виде аудиозаписи исполнения произведений автором-составителем сборника и аккомпанемента к нему – «минусовки», заимствованные из интернет-ресурсов.

Прослушивая пьесу с нотным текстом перед глазами, ребенок одновременно учится:

- воспринимать на слух и в будущем самостоятельно определять позицию, в которой играется та или иная фраза;
- отличать звучание одной и той же ноты на разных струнах;
- понимать скорость подтягивания или опускания бэндов;
- отличать по звучанию открытые ноты и ноты с palm mute;
- слышать, с какой скоростью и в каком пульсе играется вибрато;
- отличать ноты, сыгранные pull-of и hammer-on, от нот, взятых ударом медиатора;
- замечать другие нюансы, которые могут быть не указаны в нотной записи.

Кроме того, восприятие произведения на слух способствует более глубокому пониманию произведения и облегчает запоминание нотного текста.

Играя произведение под «минус», учащийся делает первые шаги в ансамблевой игре. Во-первых, он должен слушать не только свой инструмент, но и все инструменты, прописанные в аккомпанементе. Во-вторых, учащийся учится слышать гармонию во взаимосвязи с мелодией, что является предпосылкой к освоению мастерства импровизации. Также аккомпанемент дисциплинирует игру в отношении заданного им темпа. В случае остановок игры и ошибок в сложных для учащегося местах необходимо посоветовать ему прорабатывать их отдельно под метроном либо с замедлением темпа минусовки в программе Transcribe.

Аудиозапись используемых в сборнике произведений и наличие аккомпанементов под «минус» особенно полезны на начальном этапе обучения, когда у учащихся еще не сформированы навыки самостоятельной работы с нотным текстом, навыки слуховых представлений. При условии использования данного сборника на аудиторных занятиях необходимо вместе с учащимся проводить параллели между его игрой и исполнением произведения преподавателем, представленным в аудиозаписи. Сравнительный анализ двух исполнений, осознание различий, понимание учеником причин погрешностей в своей игре - залог развития аналитических качеств мышления, так важных для продуктивной самостоятельной деятельности.

Использование «минусовок» целесообразно на завершающем этапе работы над музыкальным произведением, когда учащийся имеет представление о произведении как целом и совершает минимальное количество ошибок. Уверенная игра под «минус» воссоздает атмосферу концертного исполнения и является прекрасным стимулом для формирования у ребенка устойчивых мотивов учебной деятельности.

Таким образом, Репертуарный сборник включает:

- нотный текст 19 музыкальных произведений в переложении для электрогитары В.В. Золотовой;
- перечень исполнительских приемов, используемых в пьесах;
- два Приложения: аудиозапись исполнения мелодий пьес сборника и аккомпанемент – «минус».

Надеемся, что данный репертуарный сборник в силу комплекса поставленных автором-составителем учебных и развивающих задач и их возможного решения вызовет у преподавателей интерес и станет надежным «помощником» на начальном этапе обучения учащихся игре на электрогитаре.

Золотова В.В.

Love theme (Godfather)

Music by Nino Rota

Standard tuning

Moderate ♩ = 70

s. guit.

1 2 3 4 5

6 7 8 9 10

11 12 13 14

15 16 17 18 19

20 21 22 23 24

TAB

Маленькой елочке холодно зимой

Music by М.И.Красев

Standard tuning

Swing ♩ = 180

s. guit.

42 43 44 45

T
A
B

Quando, Quando

Music by E.Cesari/O.Cesari/A.Tesla

Standard tuning

Latin ♩ = 220

s.guit.

TAB: (10) | | 8 10 | 7 10 8 | 10 | 9 | | 8 10 | 7 10 8 | 10

TAB: (10) | | 9 11 | 8 10 12 8 | 10 | (10) | 16 15 | 17 15 | 15 16

TAB: 17 | | | 17 19 | 17 19 17 19 | 15 | 17 | | 16 15

TAB: 17 15 | 15 | 16 17 | | | 17 19 | 17 19 15 | 17 | 15

TAB: 8 8 8 8 | 8 8 8 8 | 8 8 8 8 | 8 8 8 8

TAB: 6 6 6 6 | 6 6 6 6 | 6 6 6 6 | 6 6 6 6

Measure	108	109	110	111	112	113	114	115
Notes	Whole note	Whole note	Whole note	Quarter note	Quarter note	Quarter note	Quarter note	Whole note
Tablature	11			8	10 11	13	10	13

Historia de un Amore

Music by C.Eleta Alamaran

Standard tuning

Latin ♩ = 106

s.guit.

57 58 *sl.*

T
A
B

(6)

5 6 8 8

Jingle Bells (light)

Music by James Lord Pierrepont

Standard tuning

Swing ♩ = 160

s.guit.

38 39 40 41 42 43

TAB

44 45 46 47 48 49

TAB

50 51 52 53 54 55

TAB

ad libitum tempo

56 57 58

TAB

Jingle Bells

Jingle Bells

Music by James Lord Pierpont

Standard tuning

Swing ♩ = 160

s.guit.

37 38 39 40

TAB: 5 5 5 5 6 7 | 8 7 6 5 | 7 | 10 12 10 8 6 | (6) 5 (5) 6

B: 9 7 5 3 | (3) 2 (2) 3

41 42 43 44

TAB: 6 5 7 5 4 5 7 9 | 8 10 8 10 | 7 8 10 11 12 15 | (15) 14 13 12 15

45 46 47 48

TAB: 12 8 12 | 9 10 8 | 10 10 8 10 8 10 12 | (12) 8 8

49 50 51 52 53 54

TAB: 8 5 6 5 6 7 | 5 6 7 | 8 7 6 5 7 8 5 | (5) | |

55 56 57 58 59 60

TAB: 6 6 6 | 6 6 6 | 6 9 6 8 6 | (6) | 7 7 7 7 | 7 6 6 7

61 62 63 64 65 66

TAB: 6 8 8 6 | 8 9 | 6 6 6 | 6 6 6 | 6 9 6 8 6 | (6)

67 68 69 70 71 72

TAB: 7 7 7 7 | 7 6 6 6 | 9 9 | 7 8 | 6 4 | 3 2

ad libitum

T
A
B

4 5-6 (6)\ 8 9-8 9 10 11-10-11 10 9 8

Dashing through the snow
 In a one-horse open sleigh
 Over the fields we go
 Laughing all the way
 Bells on bobtails ring
 Making spirits bright
 What fun it is to laugh and sing
 A sleighing song tonight

(chorus)
 Jingle bells, jingle bells
 Jingle all the way
 Oh, what fun it is to ride
 In a one-horse open sleigh

Розовая Пантера

Music by Г.Манчини

Standard tuning

Moderate ♩ = 120

TAB: | | | 4 5 6 | 7 | | | 6 7 8 | 9 | | | 6 |

TAB: | 7 | 4 5 | 6 | 7 | 4 5 | 5 4 | 7 | 5 4 | 3 | 7 5 | 7 5 7 | (7) \ | 6 |

TAB: | 7 | 4 5 | 6 | 7 | 4 5 | 5 4 | 5 4 | 5 | 4 | 4 | 6 |

TAB: | 7 | 4 5 | 6 | 7 | 4 5 | 5 4 | 7 | 5 4 | 3 | 7 5 | 7 5 7 | (7) \ |

TAB: | /5 3 | 4 2 | 5 2 | 2 3 | 2 3 | 2 3 | 2 3 | 5 2 | 5 2 | | 6 5 4 | 3 |

TAB: | | | 4 5 6 | 7 | | | 4 5 | 7 8 | 6 7 | 6 | (6) | 4 2 | 3 |

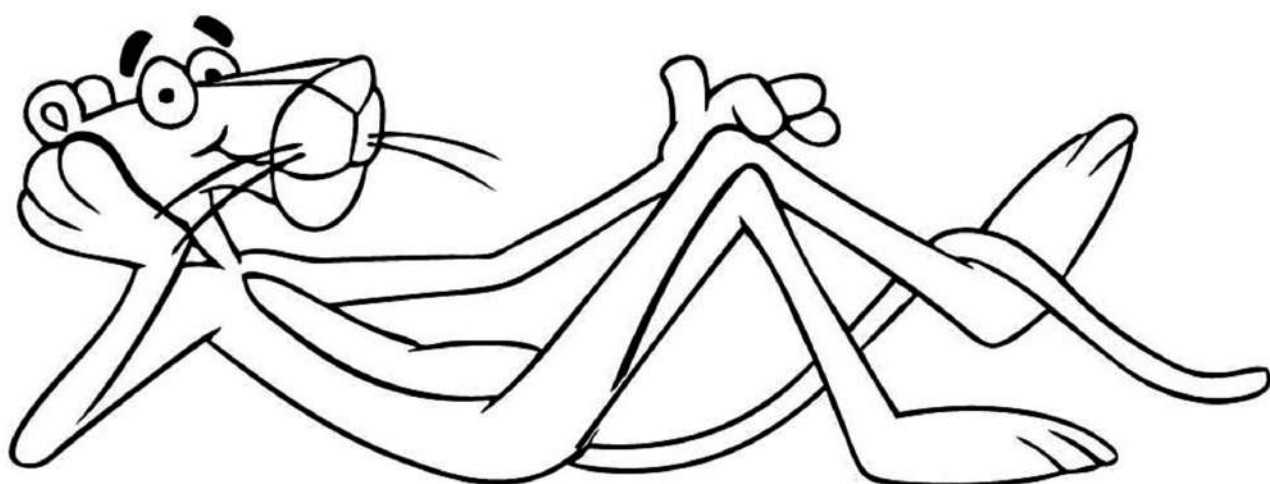

Мишки Мимимишки

Music by Сергей Боголюбский, Дария Ставрович

Standard tuning

Moderate ♩ = 150

s. guit.

1 - 2 - 3 - 4 - 5 - 6 - 7 - 8

9 - 10 - 11 - 12 - 13

14 - 15 - 16 - 17 - 18

19 - 20 - 21 - 22 - 23 - 24

25 - 26 - 27 - 28 - 29 - 30 - 31 - 32

33 - 34 - 35 - 36 - 37

TAB

TAB: 7-5-7, 4-5, 7-5-4, 4, (4), 5-5-5-8, 6-5-7-5-7

TAB: 5, 7-5-7, (7), 5-5-5-5, 7-5-7, 7-5-7-7-5, 5

TAB: 10-8-10, 10-8, 8

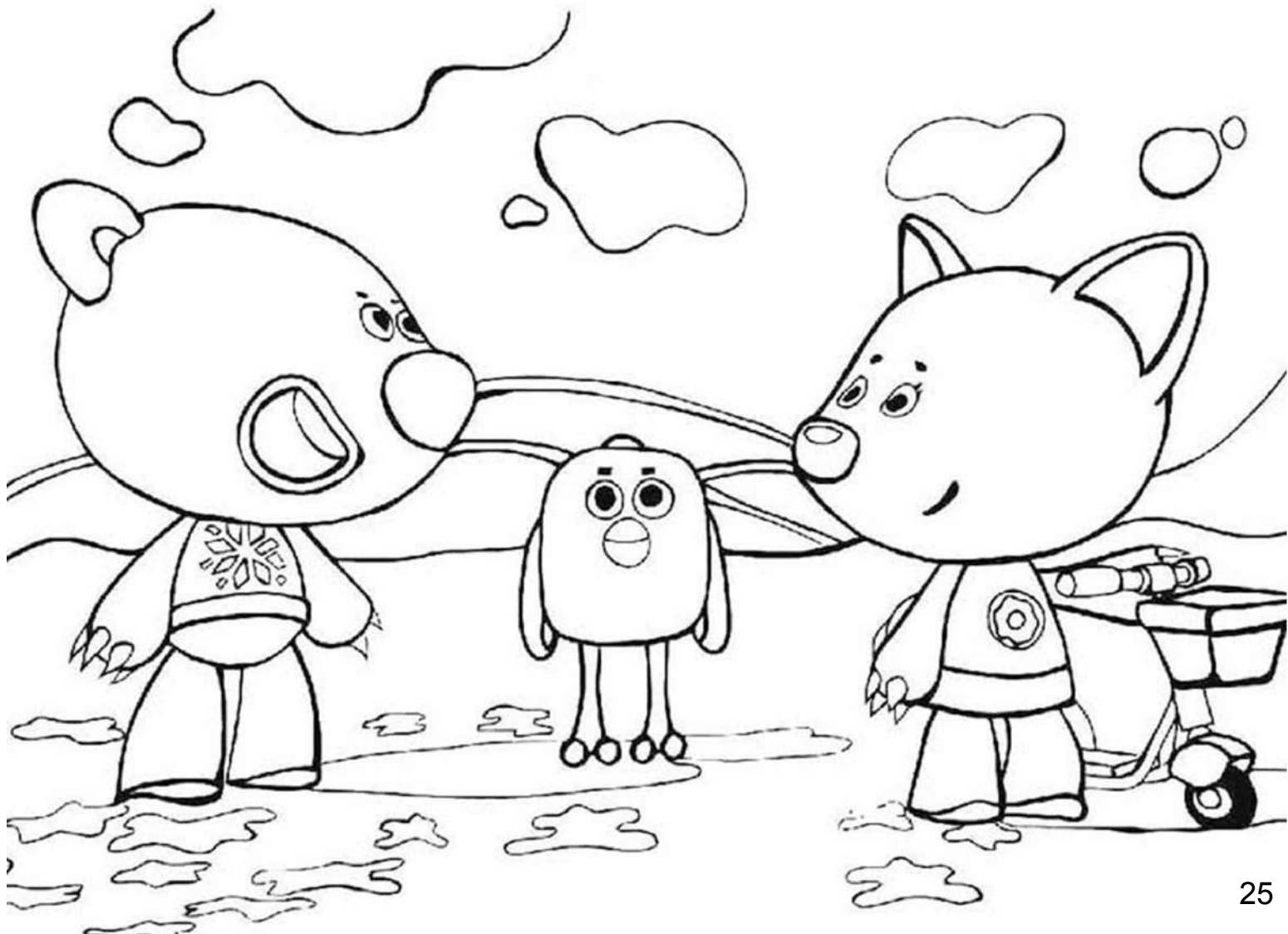

Колыбельная медведицы

Music by Евгений Крылатов

Standard tuning

Swing ♩ = 120

s.guit.

Measures 40-45: (6) 6 5 7 | 6 7 | 7 5 7 | 8 5 5 8 8

Measures 46-52: (8) 8 5 | 5 3 3 6 6 | (6) 6 5 7 | 6 7 | 5 8 6

Measures 53-56: 5 7 /7 5 7 | 5 7 8 9 | 10 7 /7 5 7 | 5 5 7 6

Measures 57-61: 5 7 /7 5 7 | 5 7 | 10 9 8 7 | (7) 9 10 7 | 8 10 /10 8 10

Measures 62-66: 8 8 7 6 | 5 8 /8 6 8 | 6 5 7 | 6 7 8 | 9 5

Measures 67-70: /7 9 10 7 | 8 10 /10 8 10 | 8 8 7 6 5 4 | 5 8 /8 6 8

Measures 71-76: 6 5 7 | 6 7 8 | /9 10 8 9 | 10 | 13 \

The house of the rising sun (light)

Music by The Animals

Standard tuning

Moderate ♩ = 120

s.guit.

1 2 3 4 5 6 7 8 9

10 11 12 13 14 15 16 17

18 19 20 21 22 23 24 25

26 27 28 29 30 31 32 33

34 35 36 37 38 39 40 41

42 43 44 45 46 47 48

TAB

Above the treble staff, there are performance markings: *P* (piano) above measure 49, *H sl.* (harmonic slide) above measures 50 and 51, and *H* (harmonic) above measure 52.

Between the treble and tablature staves, there are vertical markings: *P* above measure 49, *V* above measures 49, 50, and 52, *H sl.* above measure 50, and *H* above measure 52.

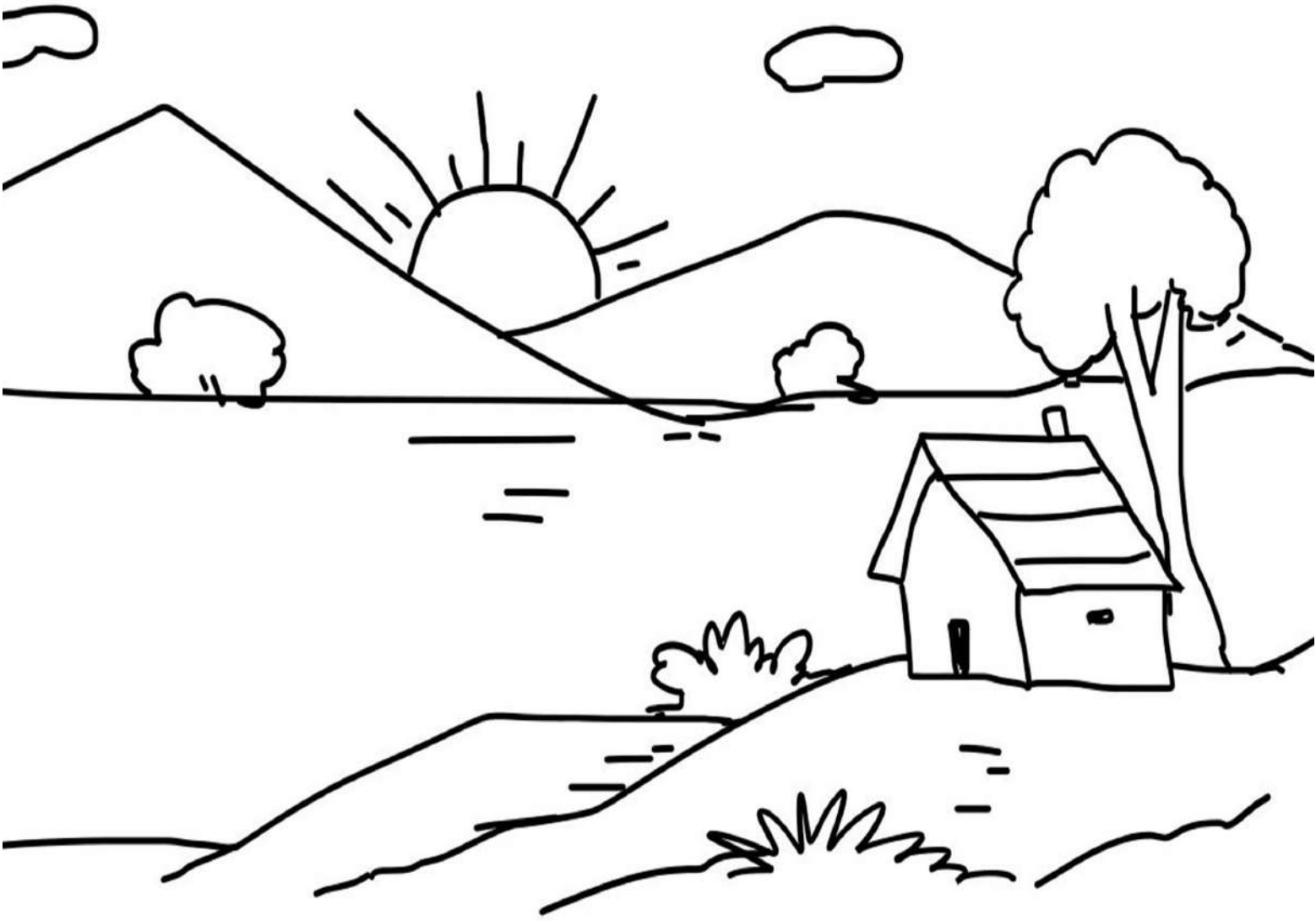

The house of the rising sun

Music by The Animals

Standard tuning

Moderate ♩ = 100

s.guit.

1 2 3 4 5 6 7 8 9

10 11 12 13 14 15 16 17

18 19 20 21 22 23 24 25

26 27 28 29 30 31 32 33

34 35 36 37 38 39 40 41

42 43 44 45 46 47 48

TAB

49 *P* *V* 50 *H sl* *H* 51 52 53

T
A
B

10-8 10-8 9-7 5-7-9 8-10 8 10 (10) /10

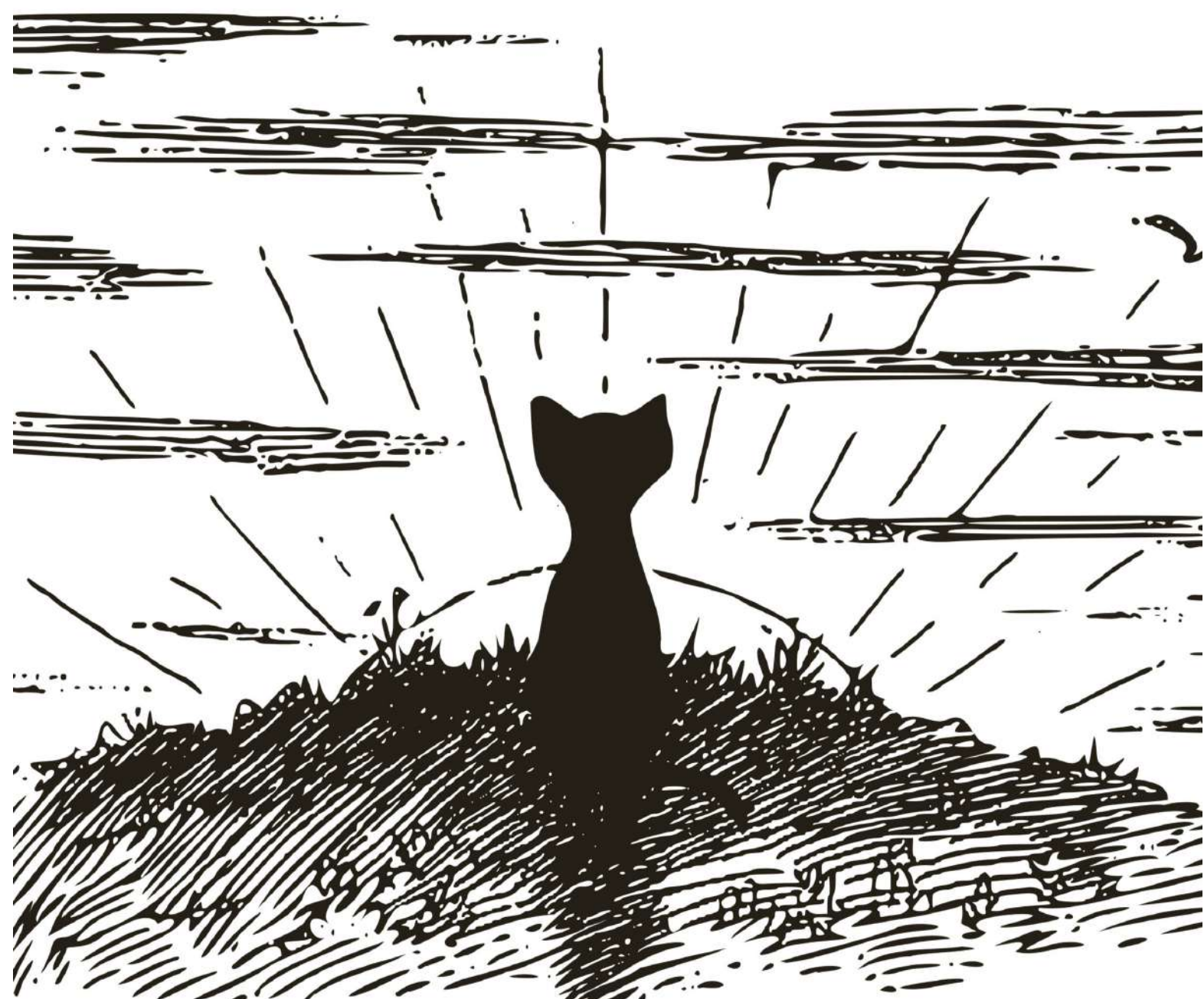

Come as you are

Music by Kurt Cobain (Nirvana)

Standard tuning

Moderate ♩ = 120

s. guit.

Алые паруса

Music by Владимир Ландсберг

Standard tuning

Moderate ♩ = 125

s.guit.

36 *full* 37 *P* 38 *full* 39 *P* 40 *1/2* 41 *H* *P*

TAB 8-8-5 8-6-6 8-8-5 8-6-6 10-10-11 8-10-10-8-10

42 43 44 *3* 45 46 47

TAB (10) -10 10 8-10 11-10-8-10 10 (10) 9-10 8-10-9-10-7

48 49 50 51 52

TAB (7) 10-11 8 11-10-11-8 (8) 8-8 10-8-10-9-10 (10) 8-10

53 54 55 56 57 58

TAB 11-10-8-10 10 (10) 9-10 8-10-9-10 10 (10) 8 11-10 8 *full*

59 60 61 *P* 62 63 *P* 64

TAB 6-5 8 *full* 8-5 8-6-6 8 *full* 8-5 8-6-6 10 *1/2* 10-11

65 66 67 68 *P* 69 70 *P*

TAB 8-10-8 10-8-10 (10) 8 *full* 8-5 8-6-6 8 *full* 8-5 8-6-6

71 72 73

TAB

10 10 11 8 10 10 8 10 (10)

1/2 P

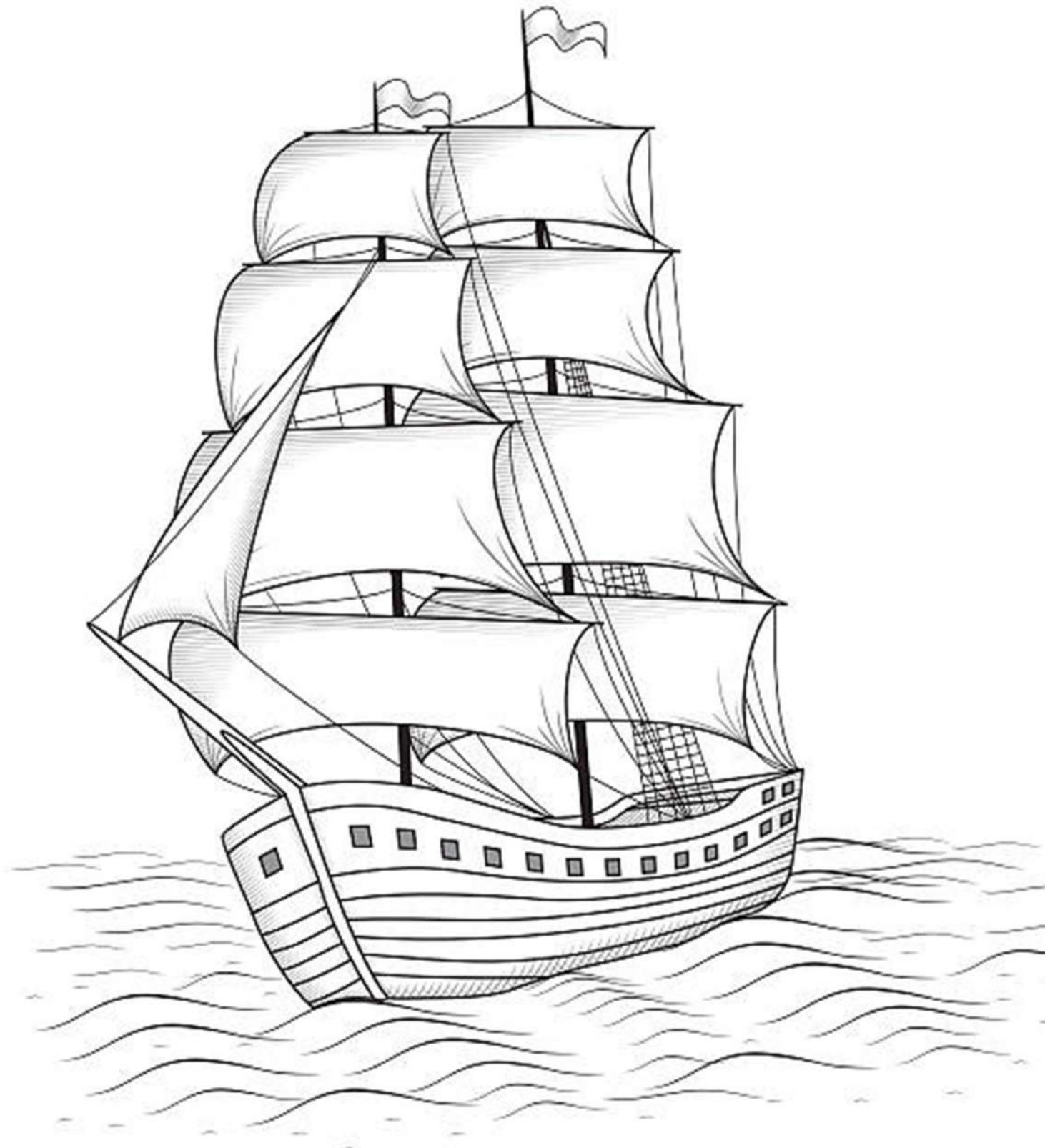

В траве сидел кузнечик

Music by Владимир Шаинский

Standard tuning

Moderate ♩ = 120

1 2 3 4 5 6 7 8 9

TAB

5 5 5 5 5

10 11 12 13 14 15 16 17

TAB

4 4 4 5 4 5 4 5 5 5 4 4 4 5 4 5 4 5 5 7 7 7 7 7

18 19 20 21 22 23 24

TAB

8 8 8 8 8 8 7 5 4 5 5 5 7 7 7 7 7 8 8 8 8 8 8 7 5 4 5

25 26 27 28 29 30 31

TAB

10 9 10 9 10 9 / 9 9 9 9 10 / 10 10 9 10 9 10 9 / 9 9

32 33 34 35 36 37 38

TAB

9 9 9 10 10 (10) 7 7 7 12 (12) 8 8 8 8 12 12 10 9 10 10 10 (10) 7 7 7 12

full 1/2 1/2 full

39 40 41 42 43 44 45 46

TAB

(12) 8 8 8 8 12 12 10 9 9 V P 5 0 0 0 H P 4 0 0 0 H P 4 0 0 0 H P 5 0 0 0 H

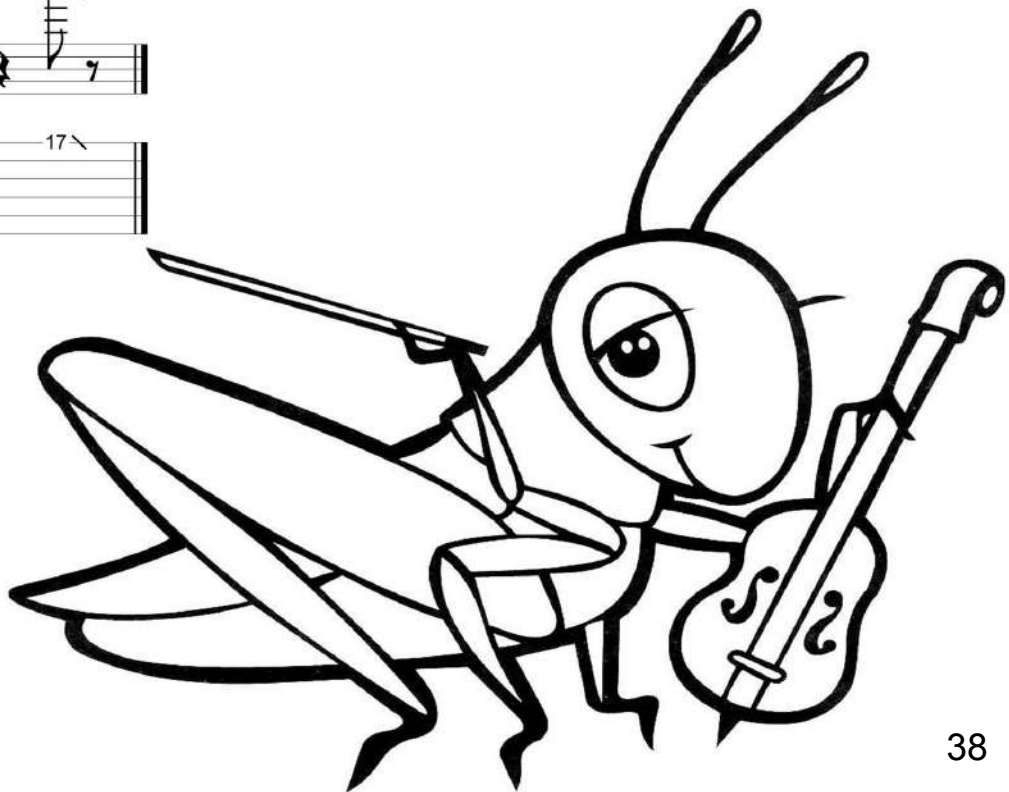

Прекрасное далеко

Music by Е.Крылатов

Standard tuning

Moderate ♩ = 120

s.guit.

1 2 3 4 5 6 7

8 9 10 11

12 13 14 15

16 17 18 19

20 21 22 23

24 25 26 27

TAB

TAB

TAB

TAB

TAB

TAB

Wind of Change

Переложение для электрогитары Золотовой В.В.

Music by Klaus Meine (Scorpions.)

Standard tuning

Moderate ♩ = 80

s.guit.

26 27 28 29

TAB

30 31 32

TAB

33 34 35 36

TAB

37 38 39 40

TAB

41 42 43 44

TAB

45 46

TAB

47 9 48 49 50

TAB 5 7-5 7-5 7-5 5 7-5 7-5 7-5 7-5 7-5 7-5 7-5 7 7 7 5 6-6 6-6 6-6 6-5 7

51 52 53 54

TAB 7 7-7 7-5 6-6 6-6 6-6 6-5 7 7 5-5 9-9 7 5-7-5

55 56 57 58

TAB 7 7-7 7-5 6-6 6-6 6-6 6-5 7 7 7-7 7-5 6-6 6-6 6-6 6-5 7

59 60 61 62 63

TAB 7 5-5 9-9 7 10-12-13 10-12-13 10-13

64 65 66 67

TAB 10-12-13 10-12-13 10-13 13-15 12-13-12 13 15

Песенка львенка и черепахи

Music by Г.Гладков

Standard tuning

Swing ♩ = 120

1 2 3 4 5 6 7

TAB

8 9 10 11 12

TAB

13 14 15 16

TAB

17 18 19 20 21 22

TAB

23 24 25 26 27 28

TAB

29 *P* *sl.* 30 31 *H* 32 *P* 33

V V P V *sl.* V V H V V V P V V V

TAB 11-13 11 12-10 13-13 15 12-13-15 13-11 13 12-13 11-13 10 11-10 13-11 13-12 (12)\

34 35 36 37 38 39

TAB 6-4 3 4 5 3-4 (4) 6-4 3 4 5 3-4

40 41 42 43 44 45

TAB (4) 4-8 6 3-6 4 6 3 4 6-3 6-4 (4) 6-4-3 6-4

46 47 48

TAB /8 6 3 4

Песня друзей (Бременские музыканты)

Music by Г.Гладков

Standard tuning

Moderate ♩ = 120

s.guit.

1 2 3 4 5 6

□ V □ V □ V V □ V □ V □ V V □ □ □ V

TAB

5 5 5 7 5 5 5 5 8 5 8 6 6 6 5 7 7 6 5 8 6 8

7 8 9 10 11

□ V □ V □ V □ V □ V □ V □ V V

TAB

5 5 8 5 5 5 5 7 8 5 10 10 10 8 7 8 7 10 8 7 10 6 8 5 8

12 13 14 15 16

□ □ □ V □ □ □ V □ □ V V □

TAB

7 5 7 10 12 10 8 8 8 7 8 7 5 7 5 5 6 6 6 6 5 7 7 7 7 7

17 18 19 20 21

□ H □ V V □ V □ V □ V □ P

TAB

5 5 5 5 7 5 5 5 5 8 5 8 6 6 6 5 7 7 6 5

22 23 24 25

V □ V full V full V full □

TAB

8 6 6 5 5 8 5 5 5 5 7 8 5 8 8 8 8 7 8 7 10

Killing me softly

Music by C. Fox

Standard tuning

Ballad ♩ = 120

s.guit.

Greensleeves

Music by старинная английская песня

Standard tuning

Moderate ♩ = 120

s. guit.

1 2 3 4 5 6 7

TAB

8 9 10 11 12 13 14

TAB

15 16 17 18 19 20 21 22

TAB

23 24 25 26 27 28 29 30

TAB

31 32 33 34 35 36 37 38

TAB

39 40 41 42 43 44 45 46

TAB

Measures: 94, 95, 96, 97, 98, 99, 100, 101

Tablature: 12-11-12, 12-11, 12, 16-13, 16-16-15, 13-14, 15-12-14, 14-14-12

Measures: 102, 103, 104, 105, 106, 107, 108, 109

Tablature: 11-9-11, 11, (11), (11), 3-5-7, 5-3-2, 3-5-7

Measures: 110, 111, 112, 113, 114, 115, 116

Tablature: 5-3-2, /8, 7-6-8-6, 8, /11-8, 8-11, 10-8, 11-10

Measures: 117, 118, 119, 120

Tablature: 11-8-10, 8-6-5, /8, (8)

В лесу родилась елочка (light)

Music by Леонид Бекман

Standard tuning

Swing ♩ = 120

s.guit.

В лесу родилась елочка

Music by Леонид Бекман

Standard tuning

Swing ♩ = 125

1 2 3 4 5 6 7

s. guit.

V V V V V V V

TAB 5 5 5 7 5 5 5 5

8 9 10 11 12 13

V V V V V

TAB 5 5 6 5 8 8 7 7 6 6 5 7 5 5 5 5 7 5 5 (5) 4

14 15 16 17 18

H 3 sl

TAB 7 7 6 6 5 7 5 5 5 5 7 5 5 (5) 5 7 5 5 5 5 7 7 7 9

19 20 21 22 23 24 25

sl 3 P

TAB 5 7 6 5 5 5 5 6 7 10 9 8 8 6 5 6 7 7 8 9

22 23 24 25

H P V V V

TAB 10 10 13 13 12 13 12 10 13 12 12 12 10 12 8 (8) 8 7 6 9 8 7

26 27 28 29 30

TAB 6 6 6 5 (5) 7 5 5 5 5 7 5 5 (5) 5

31 32 33 34

TAB

5 4 3 5 5 3 4 | 5 5 3 5 (5) 8 6 5 5 6 7 | 5 6 7 8

35 36 37 38

TAB

8 8 / 10 8 7 10 | 8 10 9 8 (8) 7 6 5 7 9 5 (5) 5 6 7

39 40 41 42 43

TAB

8 8 10 8 10 11 | 12 11 10 8 8 5 5 7 5 (5) 5 5 7 5

44 45 46 47 48 49

TAB

5 5 5 5 | 5 5 6 5 / 8 8 6 6 5 7 5 5 5 5 7 5 5

50 51 52 53 54 55

TAB

(5) 4 7 7 6 6 5 7 5 5 5 5 7 5 5 (5) 10 9 8 7 7 10 10

56 57 58 59

TAB

9 11 9 8 8 7 10 12 8 8 7 8 9 10 9 10 7

Перечень исполнительских приемов, используемых в пьесах:

Love Theme (Godfather): pull-of, hammer-on, band 1/2, slide, vibrato.

Маленькой елочке холодно зимой: переменный штрих, swing.

Quando, Quando: pull-of, hammer-on, slide, переменный штрих, sweep.

Historia de un Amor: pull-of, hammer-on, slide, sweep, palm mute, переменный штрих.

Jingle Bells: slide, sweep, econom picking, переменный штрих, swing.

Jingle Bells (light): slide, sweep, econom picking, переменный штрих, swing.

Розовая пантера: pull-of, hammer-on, vibrato, sweep, переменный штрих, econom picking, swing.

Мишки Мимимишки: pull-of, hammer-on, vibrato, band 1/2-full, staccato, переменный штрих, econom picking.

Колыбельная медведицы: pull-of, hammer-on, slide, band full, vibrato, swing.

The house of the rising sun: pull-of, hammer-on, slide, band full, sweep, econom picking, vibrato.

The house of the rising sun (light): pull-of, hammer-on, slide, sweep, econom picking, vibrato.

Come as you are: slide, переменный штрих, band 1/2-full, sweep, econom picking, vibrato.

Алые паруса: pull-of, hammer-on, slide, переменный штрих, band 1/2-full, vibrato, переменный штрих, econom picking.

В траве сидел кузнечик: pull-of, hammer-on, slide, band 1/2-full, vibrato, sweep, переменный штрих, econom picking, staccato.

Прекрасное далеко: pull-of, hammer-on, slide, band 1/2-full, vibrato, sweep, переменный штрих.

Wind of change: pull-of, hammer-on, slide, band 1/2-full, vibrato, sweep, переменный штрих, econom picking.

Песенка львенка и черепахи: pull-of, hammer-on, slide, band 1/2-full, vibrato, sweep, переменный штрих, econom picking, staccato, swing.

Песня друзей: pull-of, hammer-on, slide, band 1/2-full, vibrato, sweep, переменный штрих, econom picking.

Greensleeves : pull-of, hammer-on, slide, band 1/2-full, vibrato, sweep, переменный штрих, econom picking.

Killing me softly: pull-of, hammer-on, slide, band 1/2-full, vibrato, sweep, переменный штрих, econom picking.

В лесу родилась елочка: pull-of, hammer-on, slide, sweep, переменный штрих, econom picking, swing.

В лесу родилась елочка (light): pull-of, hammer-on, slide, sweep, переменный штрих, econom picking, swing.